

**LEGEND**

- LIMITED ACCESS HIGHWAY
- STATE ROUTE AND NUMBER
- STATE MAINTAINED BRIDGE ON TOWNSHIP ROAD
- TOWNSHIP ROAD, NUMBER AND SEGMENT LENGTH IN MILES
- IMPASSABLE TOWNSHIP ROAD
- TURNBACK TOWNSHIP ROAD
- OTHER ROAD
- RAILROAD (IN SERVICE)
- RAILROAD ABANDONED (TRACK RETAINED)
- STATE BOUNDARY
- COUNTY BOUNDARY
- TOWNSHIP BOUNDARY
- CITY OR BOROUGH BOUNDARY
- MUNICIPAL BUILDING
- SPLIT MILEAGE BETWEEN MUNICIPALITIES

TOTAL MILES	
Township Road System	28.06*
State Highway System	8.05
Total	36.11

\* Includes ACT 32 Turnback Mileage of 3.22

- 330 BEICHER RD
- 332 DAK ST
- 333 SCHOOLHOUSE RD
- 334 BRIDGE ST
- 335 GODWALL RD
- 336 ELLIS RD
- 337 KAGEY RD
- 342 CHURCH RD
- 350 SEITZ RD
- 358 PENNPACKER RD
- 423 CENTENNIAL ST
- 425 TRAPPE RD
- 428 WATERBURY RD
- 431 DIERER RD
- 433 MILLER RD
- 436 CEDAR AV
- 437 BUCHER RD
- 438 GENEVIEVE RD
- 439 PANEPINTO DR
- 437 ROMAN DR
- 438 MAPLE AV
- 439 ADRIAN RD
- 500 BIRBAUM LA
- 501 KATARYN LA
- 502 ACOMA LA
- 503 LEXINGTON RD
- 504 SALEM RD
- 505 CONCORD RD
- 506 FRECHT RD
- 507 BONNIE LA
- 508 COLONY DR
- 509 IRON BRIDGE RD
- 510 C P CLEMENT DR
- 511 STEPHANIE LA
- 512 MERION LA
- 513 FOX HEATH BLVD
- 514 GREENSHIRE BLVD
- 515 DRURY LA
- 516 DEVON LA
- 517 ABBEY LA
- 518 CAMBRIDGE LA
- 519 PENNY LA
- 520 CHATHAM LA
- 521 CRANBERRY BLVD
- 522 BRANDYVINE RD
- 523 FORGE RD
- 524 RESSETS RD
- 525 YORKTOWN RD
- 526 GREENVIEW RD
- 527 LONGWOOD RD
- 528 STEWART RD
- 529 COUNTRYSIDE CT
- 530 TUDOR RD
- 531 NORTHLEDGE RD
- 532 KING RD
- 533 BRIGHTON RD
- 534 GREER RD
- 535 ELIZABETH CT
- 536 WESTOVER RD
- 537 GLENDALE RD
- 538 DRENE BLVD
- 539 CANNONBALL CT
- 540 ROSS LA
- 541 MUSKET CT
- 542 RED COAT RD
- 543 BAYONET CT
- 544 GUNPOWDER CT
- 545 HAMILTON RD
- 546 GREENE BLVD SPUR
- 547 HAMILTON RD SPUR
- 548 COMMONS LA
- 549 ADAMS LA
- 550 CORNWALLIS WAY
- 551 EXADOR CT
- 552 ARDOR LA
- 553 L INCOLN RD
- 554 JOHNSON RD
- 555 KENNEDY RD
- 556 EISENHOWER RD
- 557 RIVERS RD
- 558 BREXSTER RD
- 555 LACON RD
- 560 BROOKSIDE RD
- 561 WISMER RD
- 562 MARLEY RD
- 563 KEELY RD
- 564 MADAM RD
- 565 EAGLE VIEW LA
- 566 FACLET LA
- 567 PRINCEWOOD DR
- 568 BURCESS RD
- 569 BARLEY SHEAF LA
- 570 MAINTRIE CIR
- 571 MAPLE GLEN CIR
- 572 WOODBRIDGE RD
- 573 BARTMAN RD
- 574 HALDENAM RD

**A** Steel-backed  
Guides

**B**

**C**

**D**

**E**

**F**

**G**

**H** ADA Parking Spot

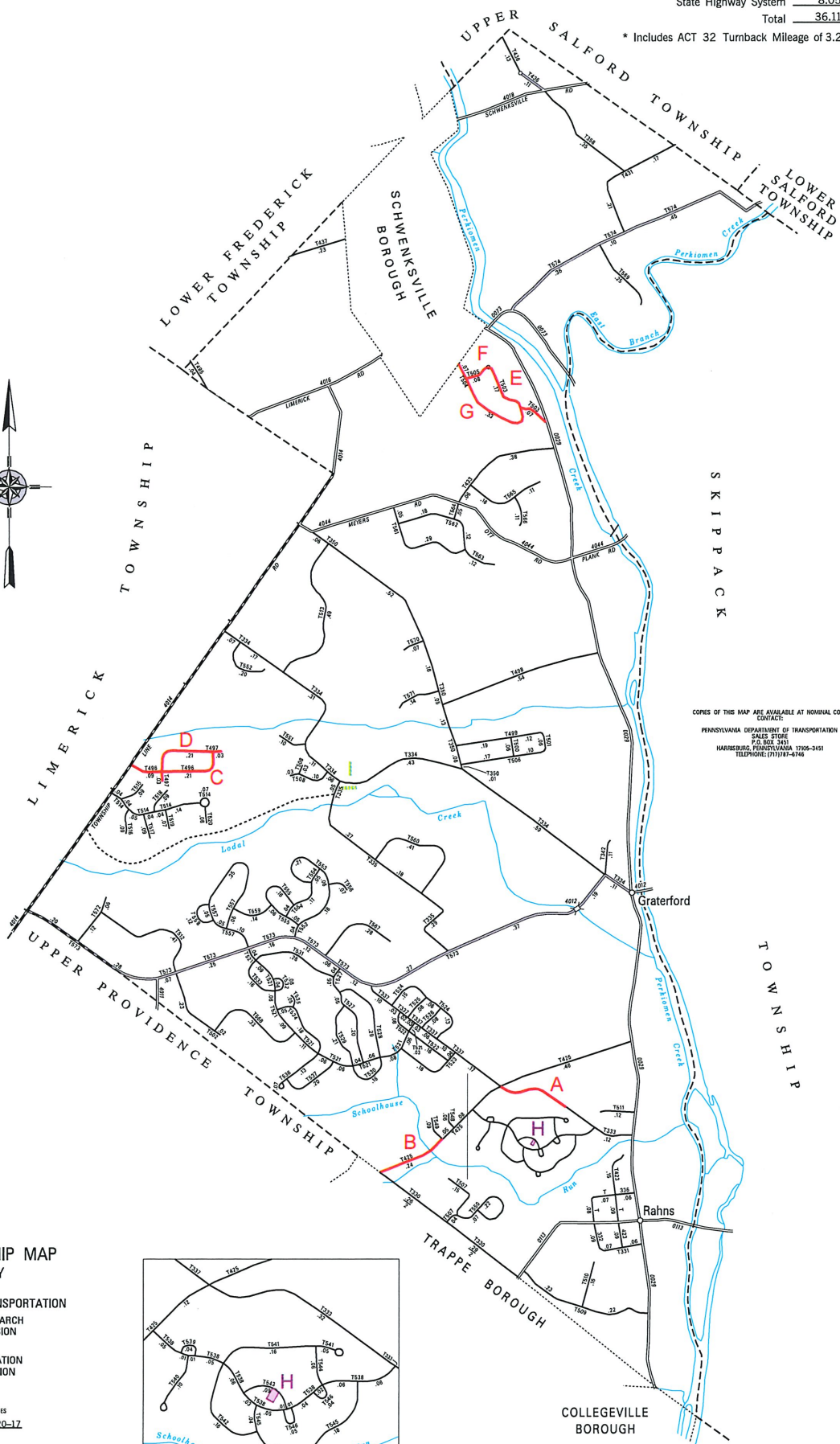

COPIES OF THIS MAP ARE AVAILABLE AT NOMINAL COST CONTACT:  
 PENNSYLVANIA DEPARTMENT OF TRANSPORTATION  
 SALES STORE  
 P.O. BOX 345  
 HARRISBURG, PENNSYLVANIA 17105-3451  
 TELEPHONE: (717) 747-4746

**PERKIOMEN  
 SECOND CLASS TOWNSHIP MAP  
 MONTGOMERY COUNTY**

PREPARED BY THE  
 PENNSYLVANIA DEPARTMENT OF TRANSPORTATION  
 BUREAU OF PLANNING AND RESEARCH  
 GEOGRAPHIC INFORMATION DIVISION

BY COOPERATION WITH THE  
 U.S. DEPARTMENT OF TRANSPORTATION  
 FEDERAL HIGHWAY ADMINISTRATION  
 MUNICIPAL CODE 46 213

THIS MAP IS PUBLISHED AS A SUPPLEMENTAL  
 DOCUMENTATION OF LIQUID FUELS TAX FUND MILEAGES  
 REVISED PER FORM 990 DATED 12-20-17

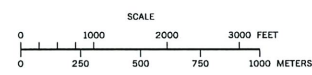
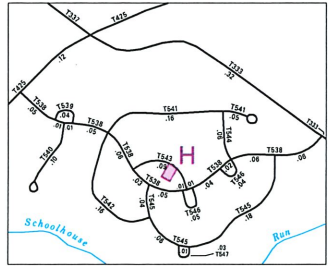

**LOCATION MAP**

TYPE 5 MAP PERKIOMEN TOWNSHIP MONTGOMERY COUNTY PENNSYLVANIA